

The SLITS intersect the diagrid allowing people to move inside the project



The DIAGRID frames the view of the garden



The SLITS intersect the garden and become retaining walls as well as areas for people to sit



The exterior corridors allow for students to interact with each other on multiple levels

This Culinary School is located in Miami Beach on Lincoln Lane. The project activates the street edge with the exterior colonnades that blur the boundary between public and private.

CULINARY SCHOOL
Miami Beach, FL

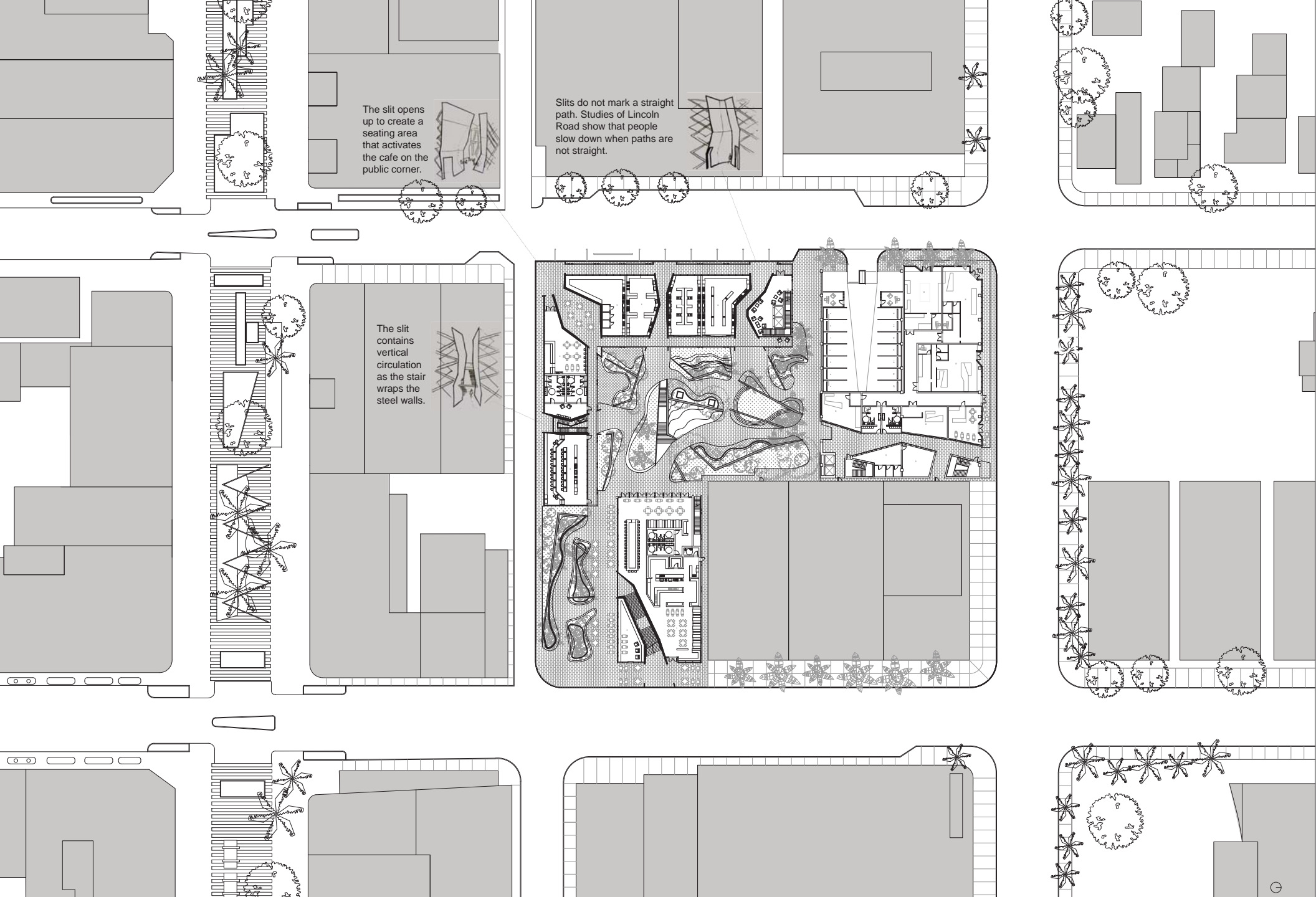

- | | | |
|---------------|---------------------|----------------|
| 1. Restaurant | 4. Cafe | 7. Lobby |
| 2. Wine Room | 5. Pastry Kitchen | 8. Retail |
| 3. Demo Lab | 6. Teaching Kitchen | 9. Yoga Studio |

CULINARY SCHOOL
Miami Beach, FL

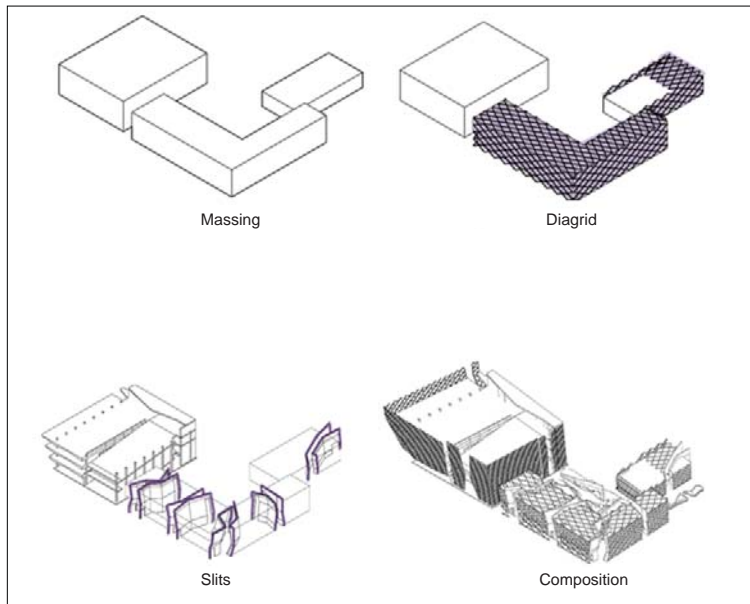

Process Diagrams

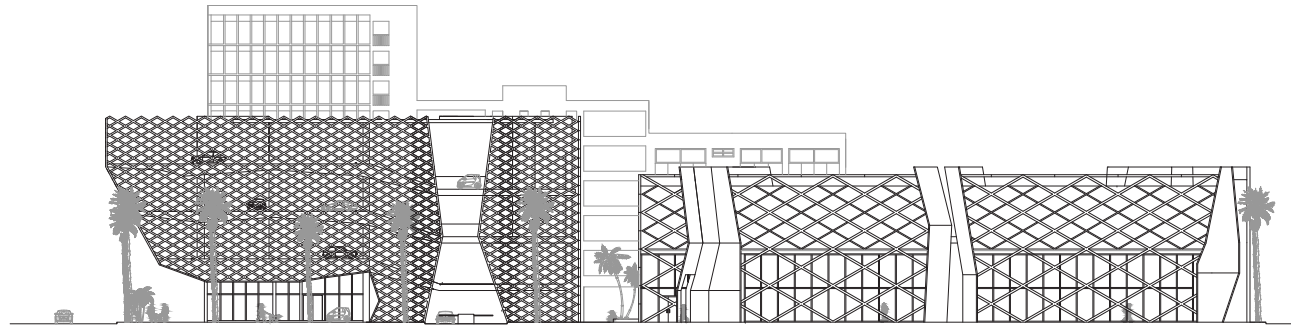

West Elevation

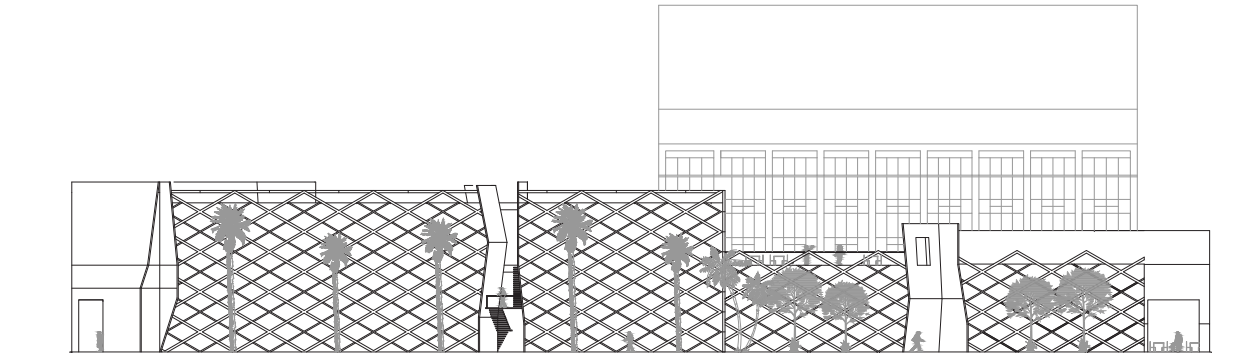

South Elevation

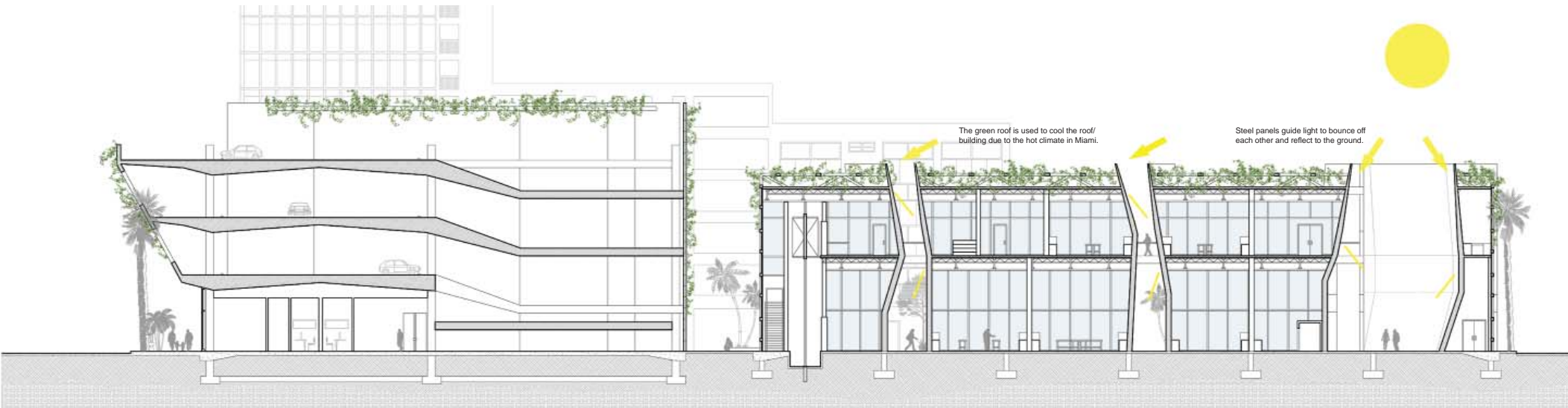

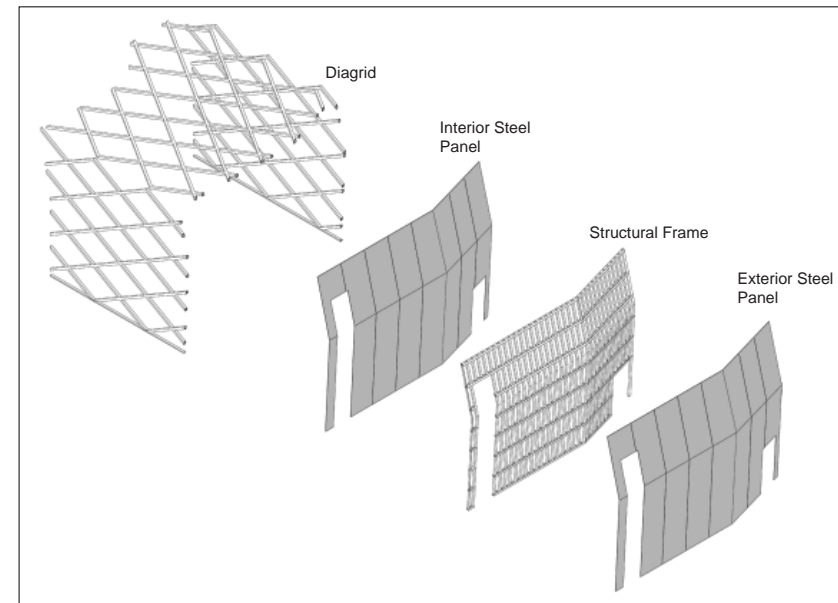
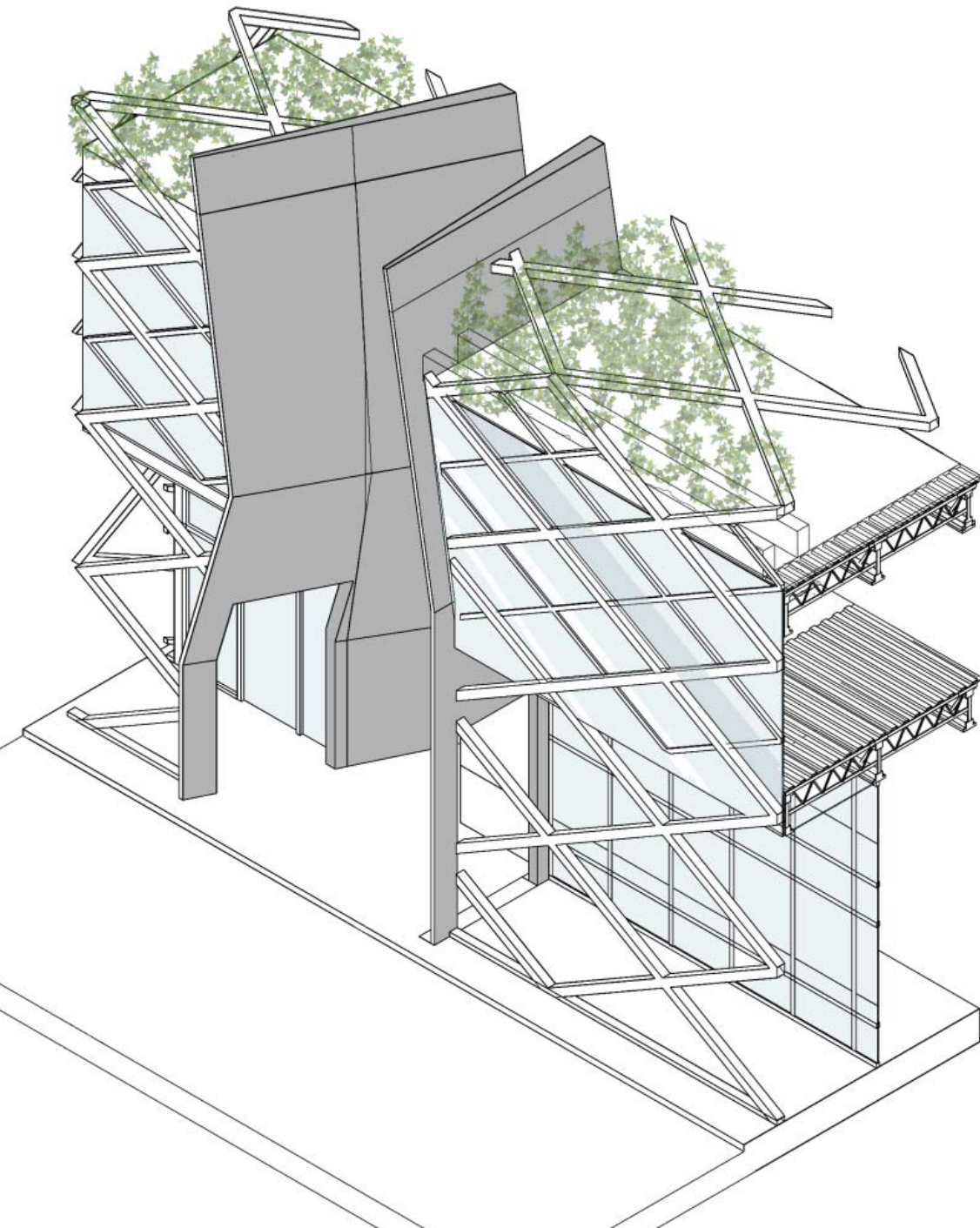

The Slit

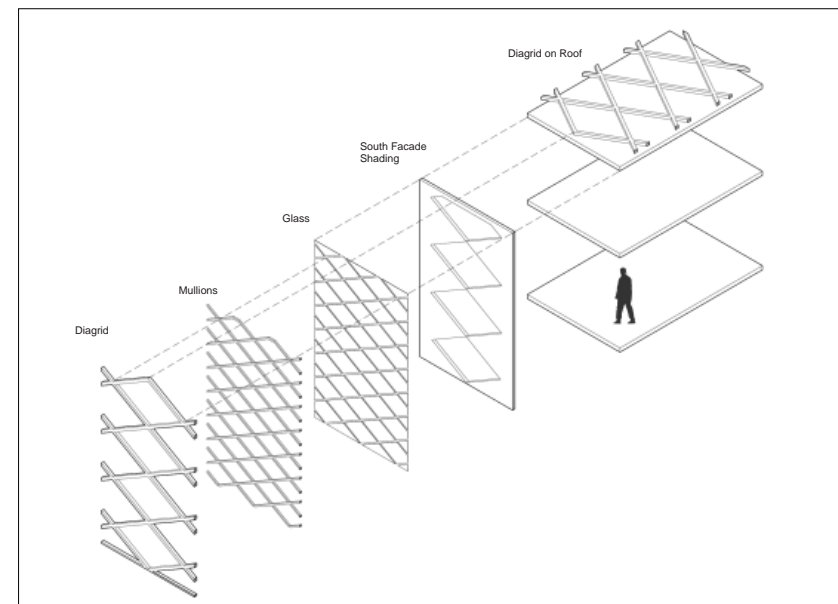

The Diagrid

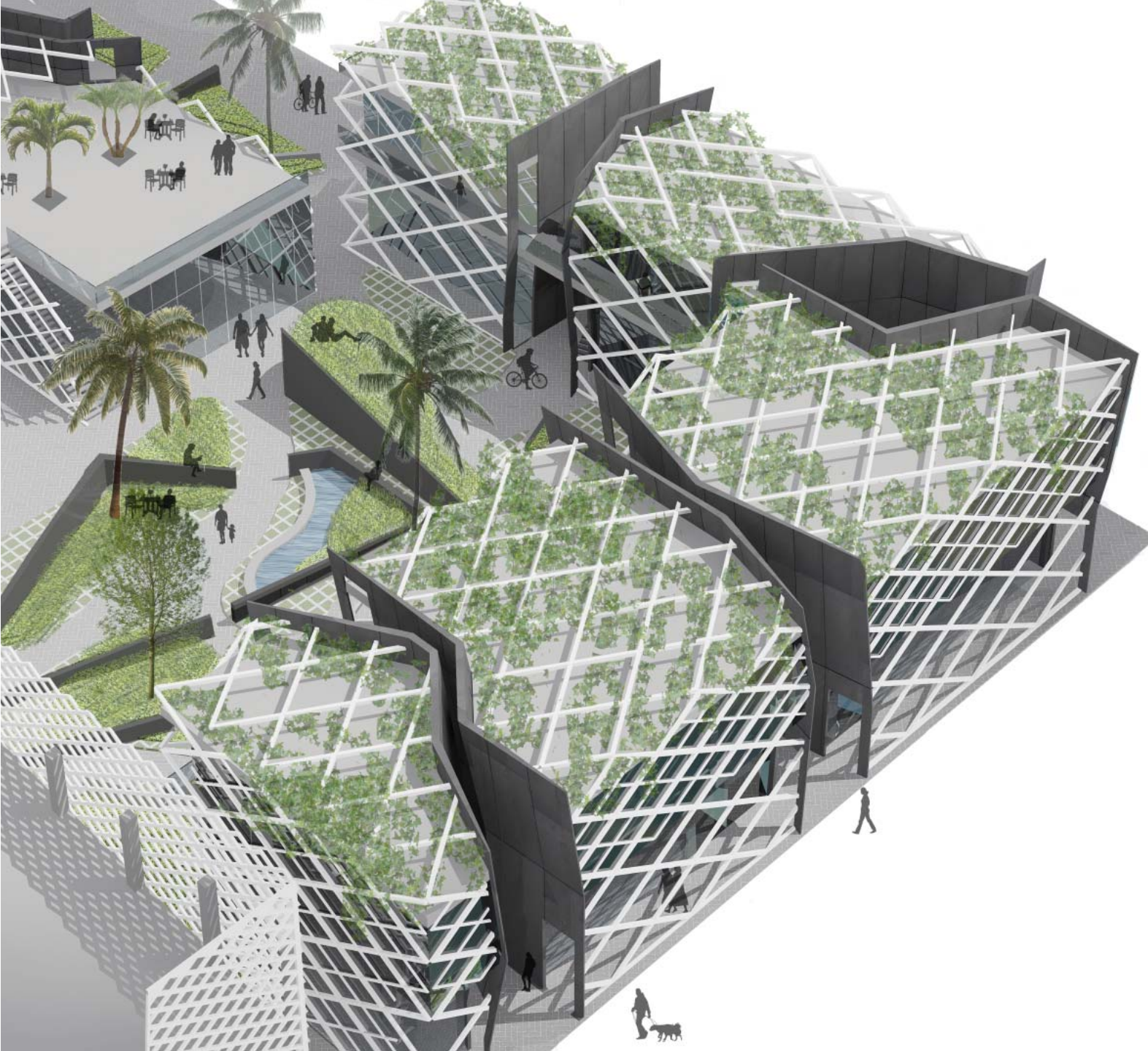

Roof detail with
two foot planter
along edge

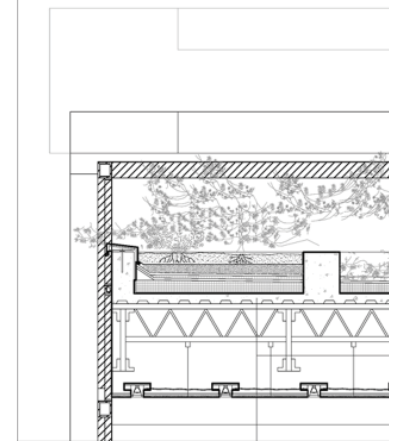

Floor Slab
Corrugated Decking
Truss System

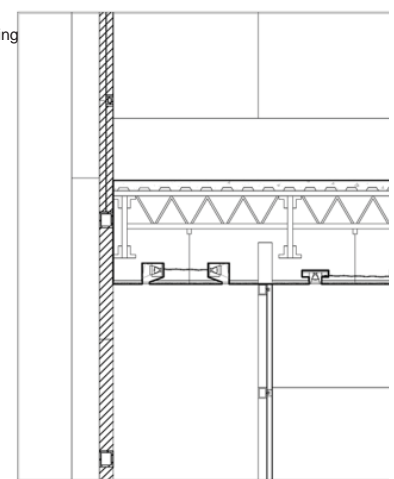

Ground Connection
Footing
Compacted Earth

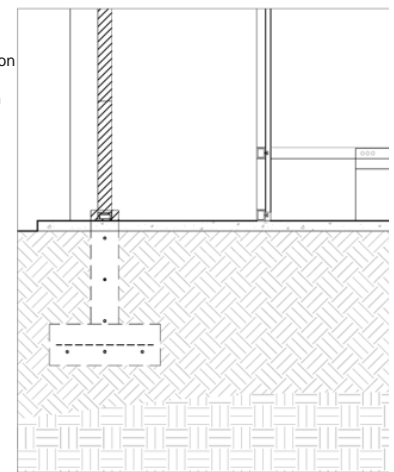





This project is located in Brickell section of Miami, FL on the Miami River. The design is a luxurious spa and garden for the public.

SPA
Miami, FL

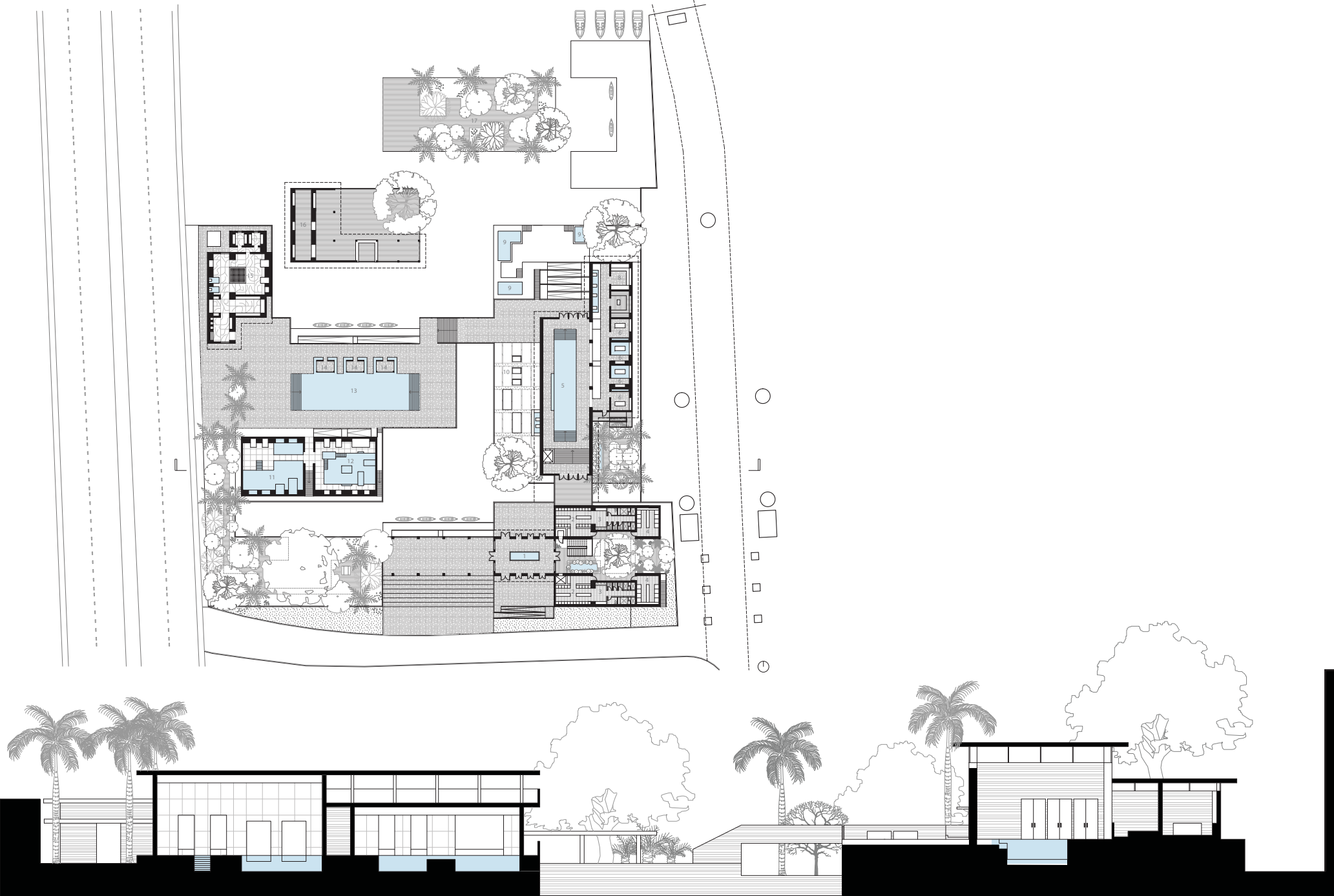

- | | | | | | |
|-------------------|------------------|--------------|-----------------|----------------|------------------|
| 1. Lobby | 4. Laundry Room | 7. Dry Sauna | 10. Mud Bath | 13. Tepidarium | 16. Cafe |
| 2. Changing Rooms | 5. Natatorio | 8. Wet Sauna | 11. Caldarium | 14. Cabana | 17. Resting Area |
| 3. Restrooms | 6. Massage Rooms | 9. Whirlpool | 12. Frigidarium | 15. Hamam | 18. Office |

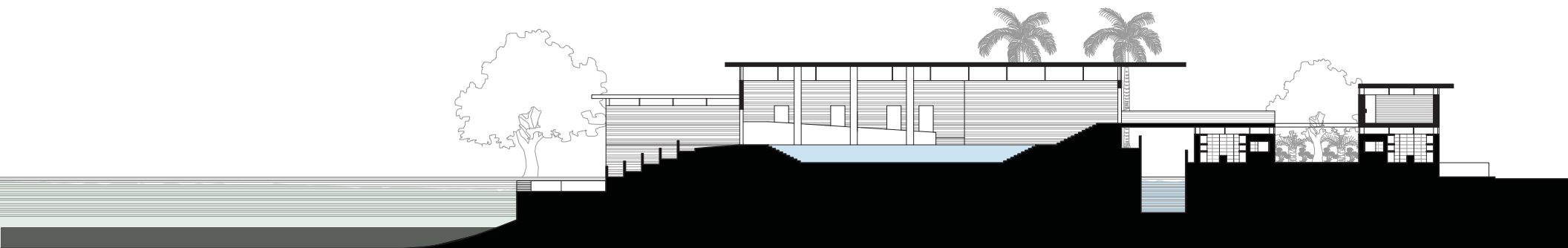
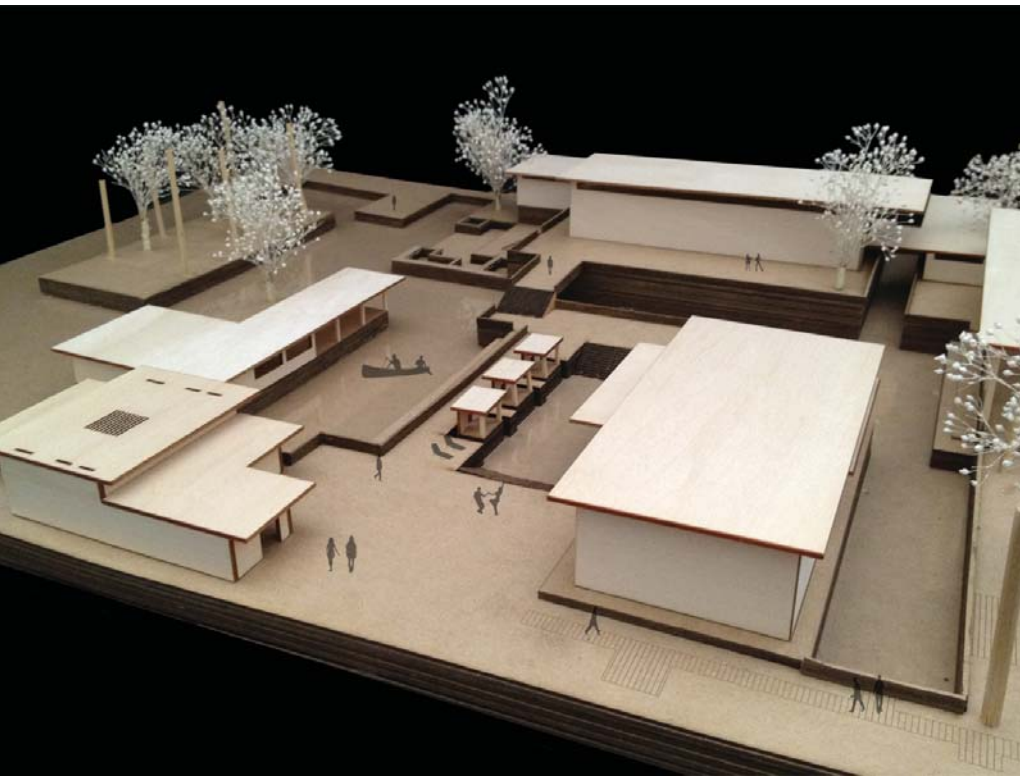

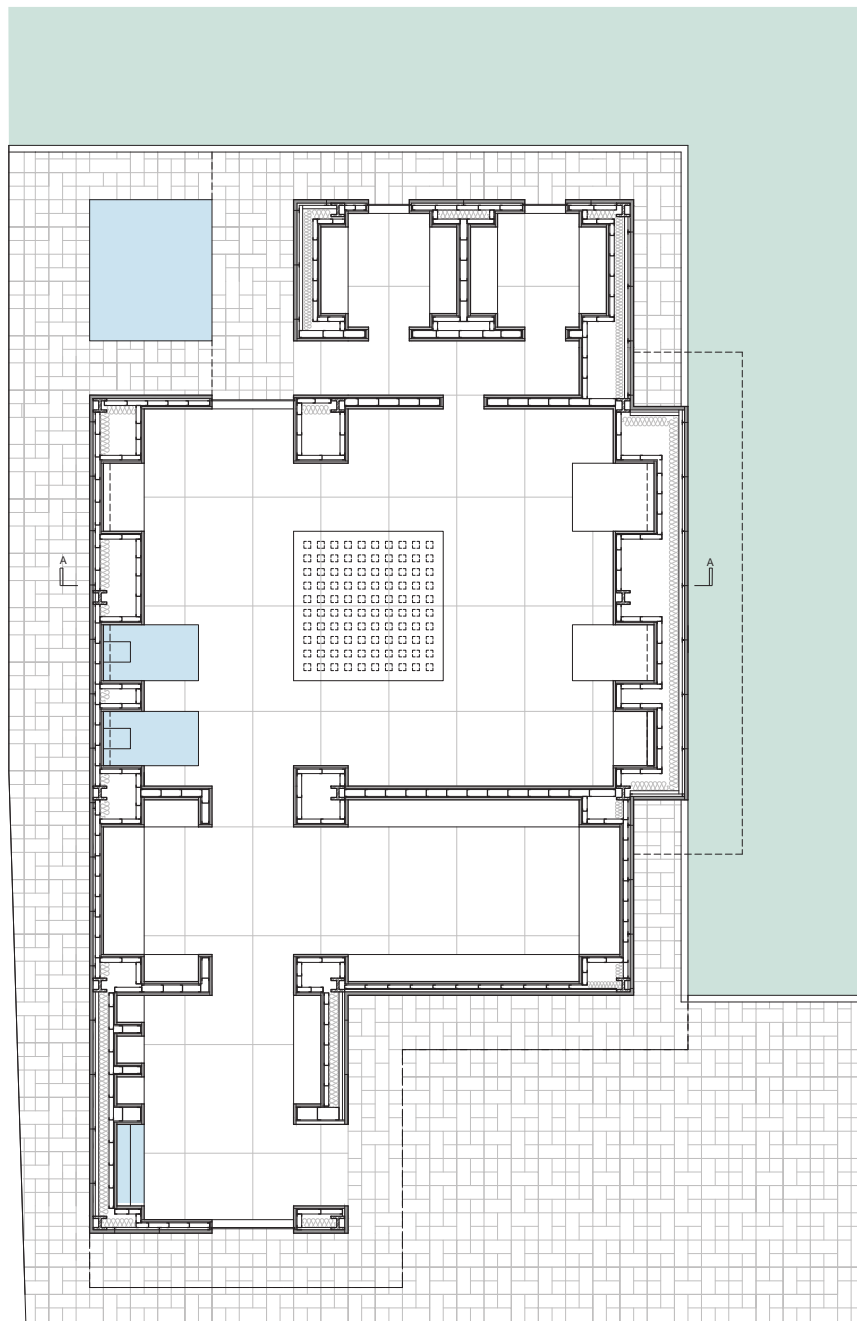

Hamam ☺

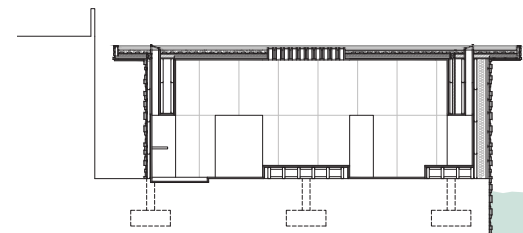

Section A

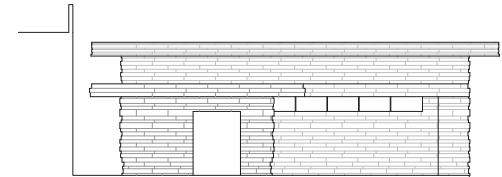

North Elevation

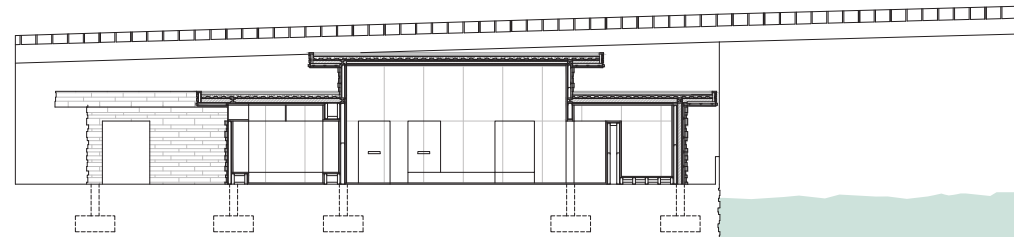

Section B

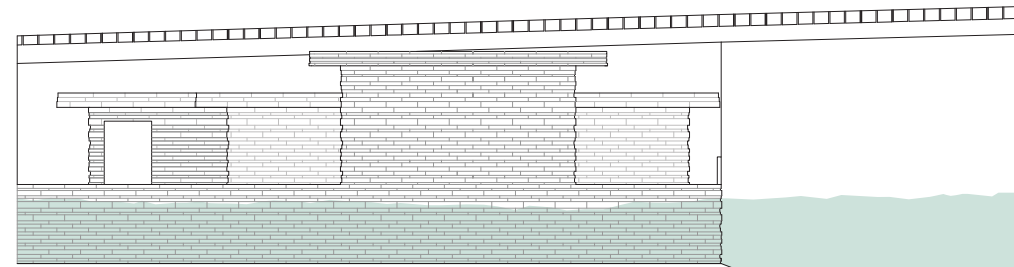

East Elevation

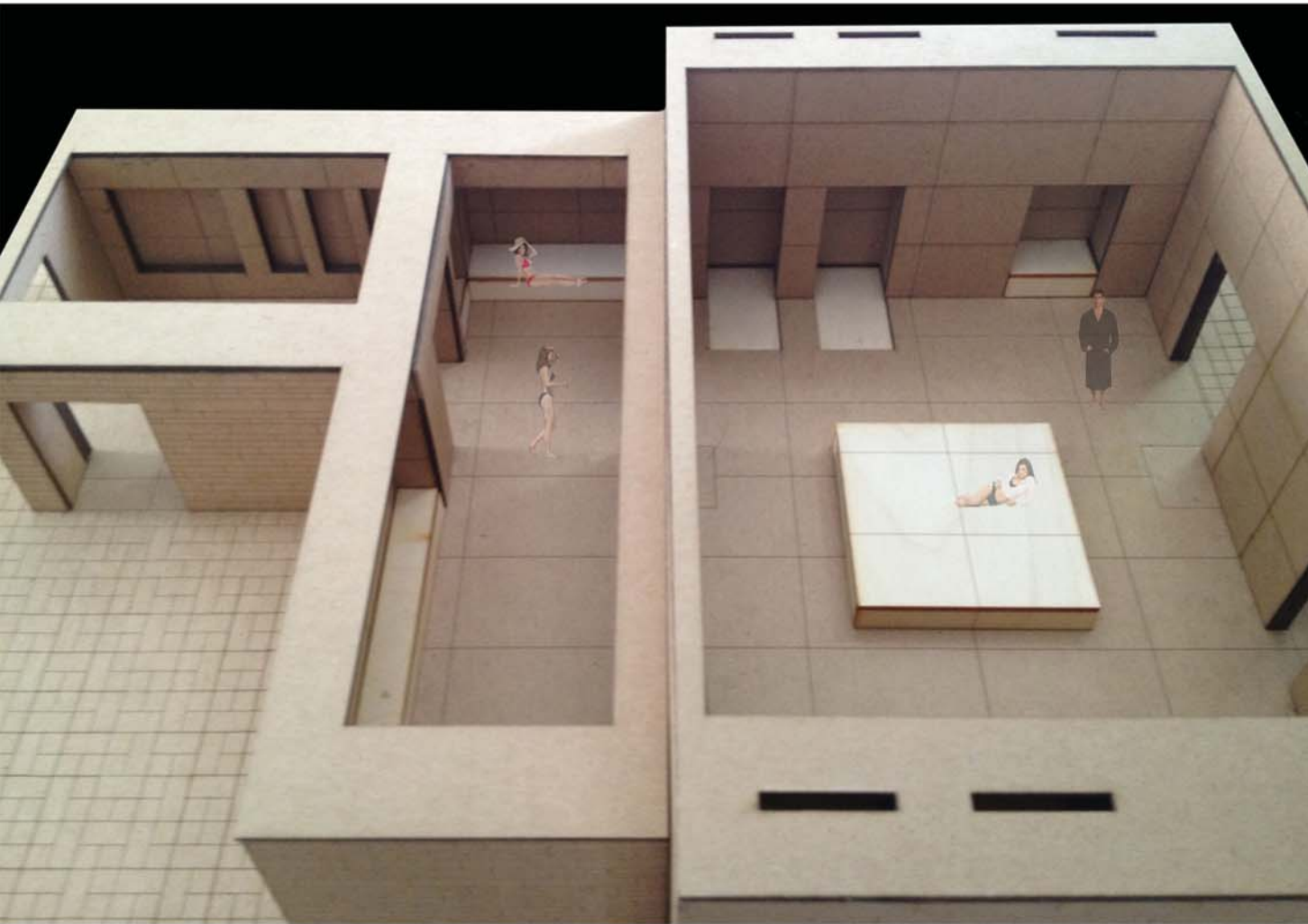

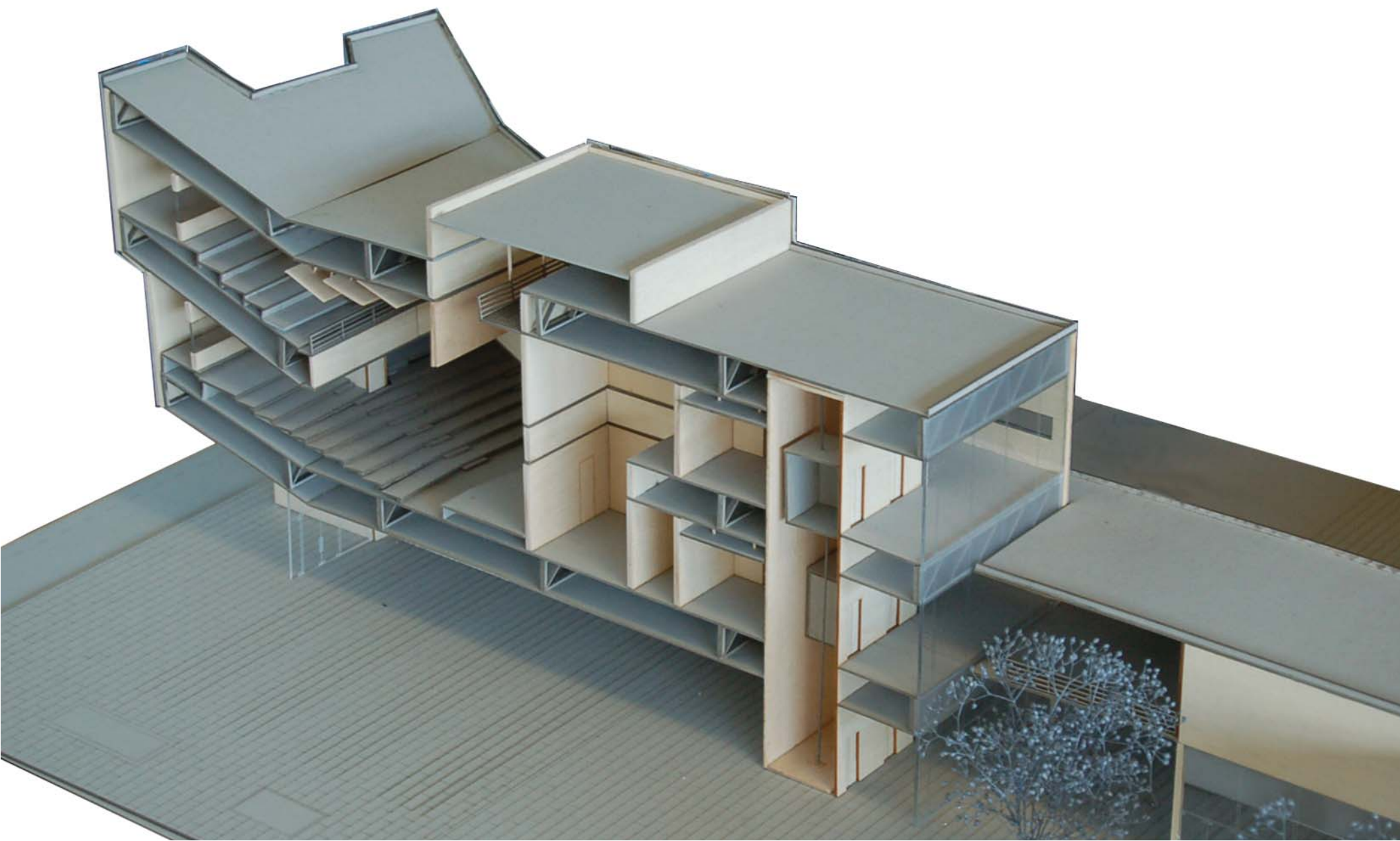

The theater is located in Miami's Design District. The ground floor is open for numerous activities with the theater resting on top. The project is clad with brushed metal panels.

THEATER
Miami, FL

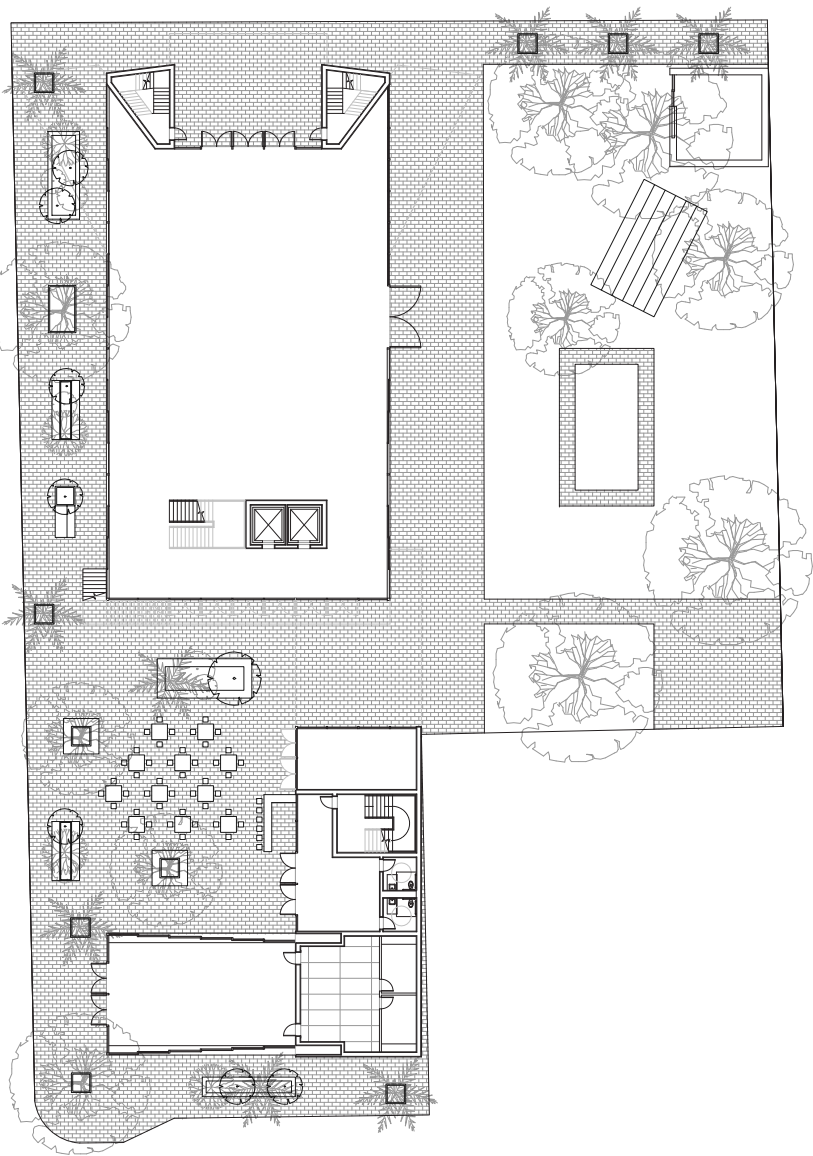

First Floor

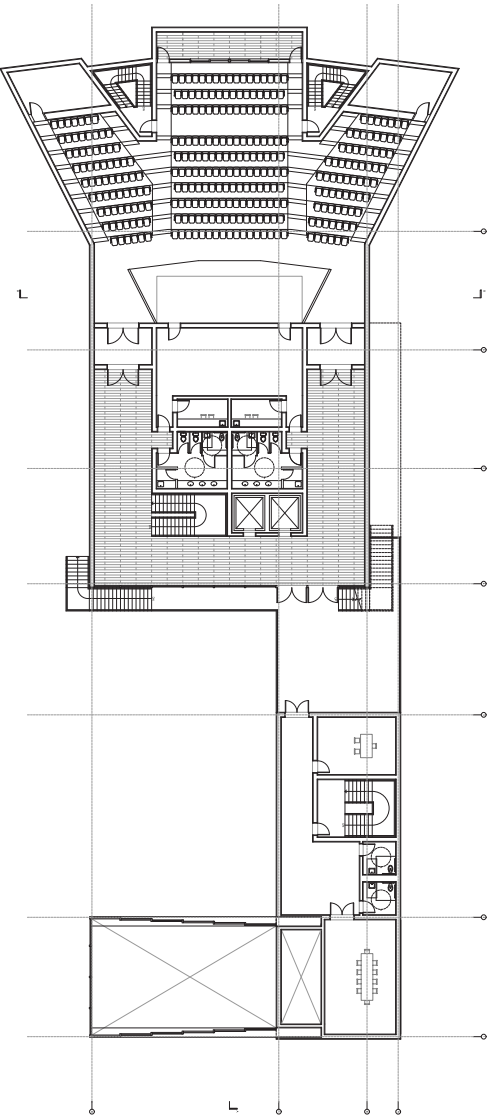

Second Floor

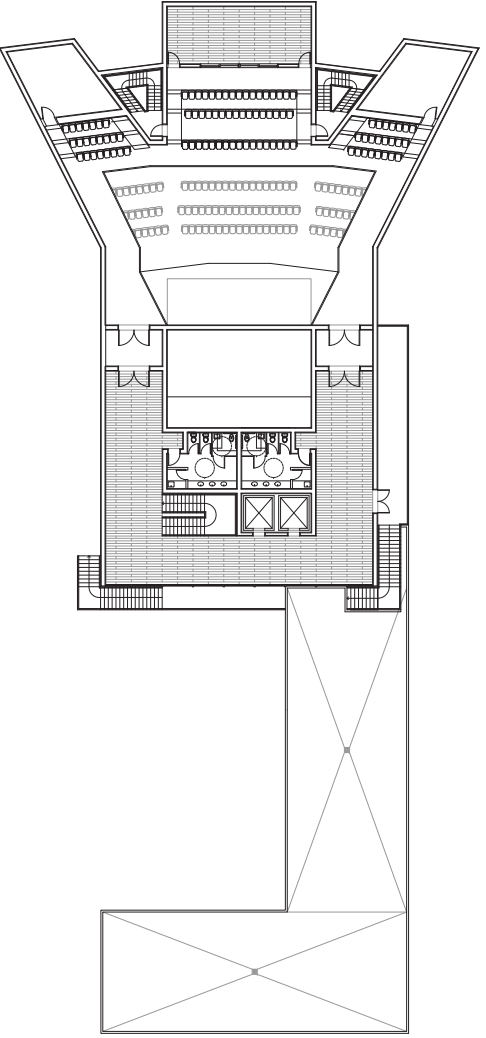

Third Floor



South Elevation

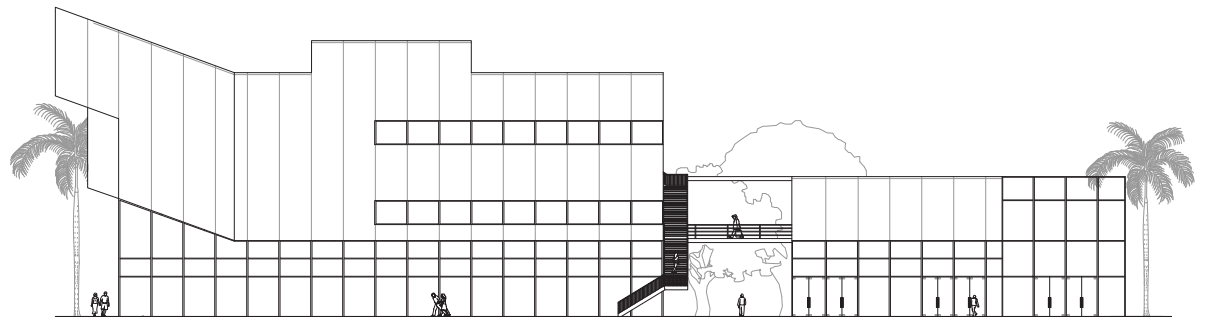

East Elevation

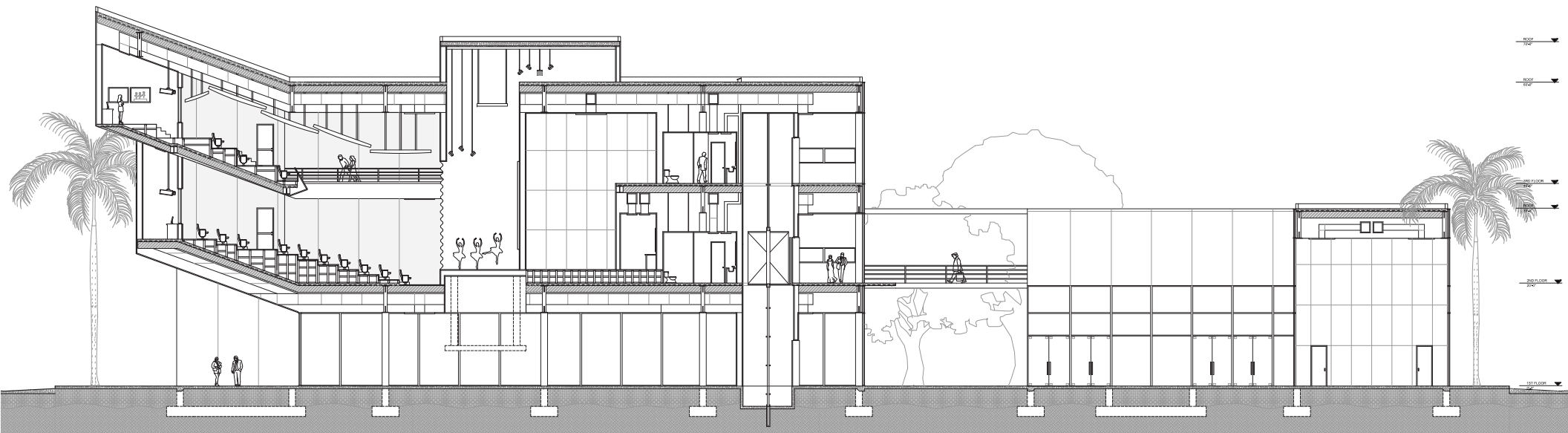

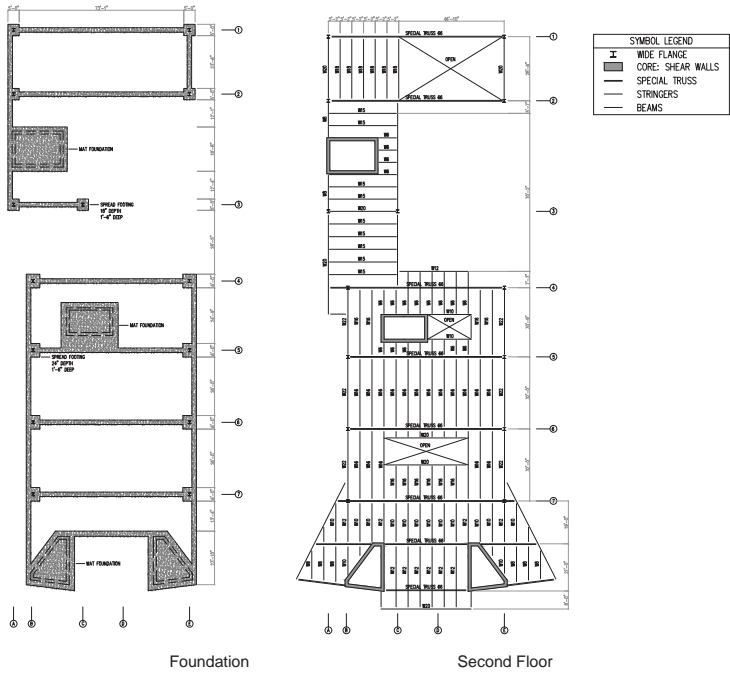

MEP Model

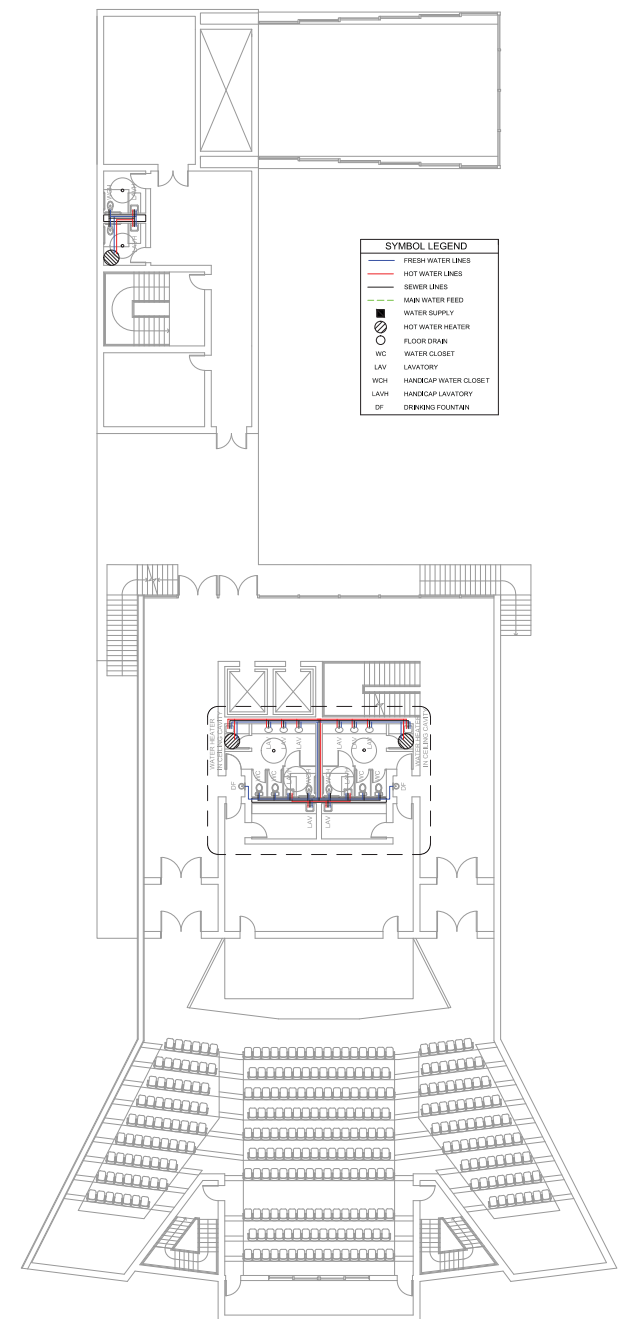
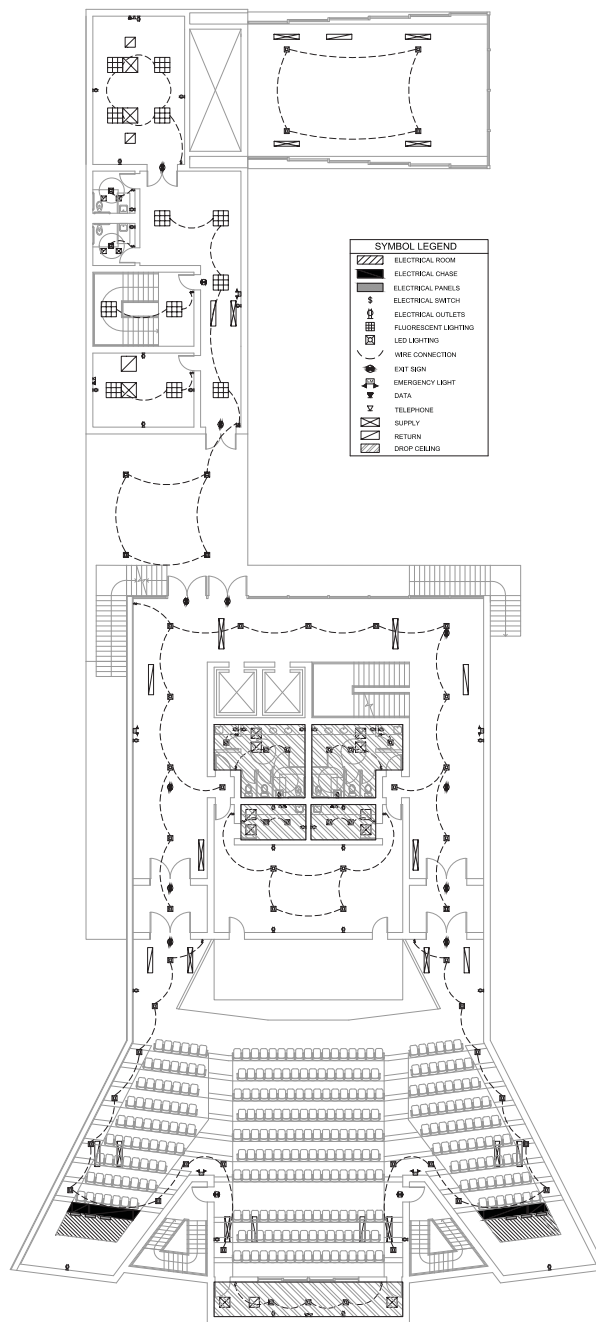
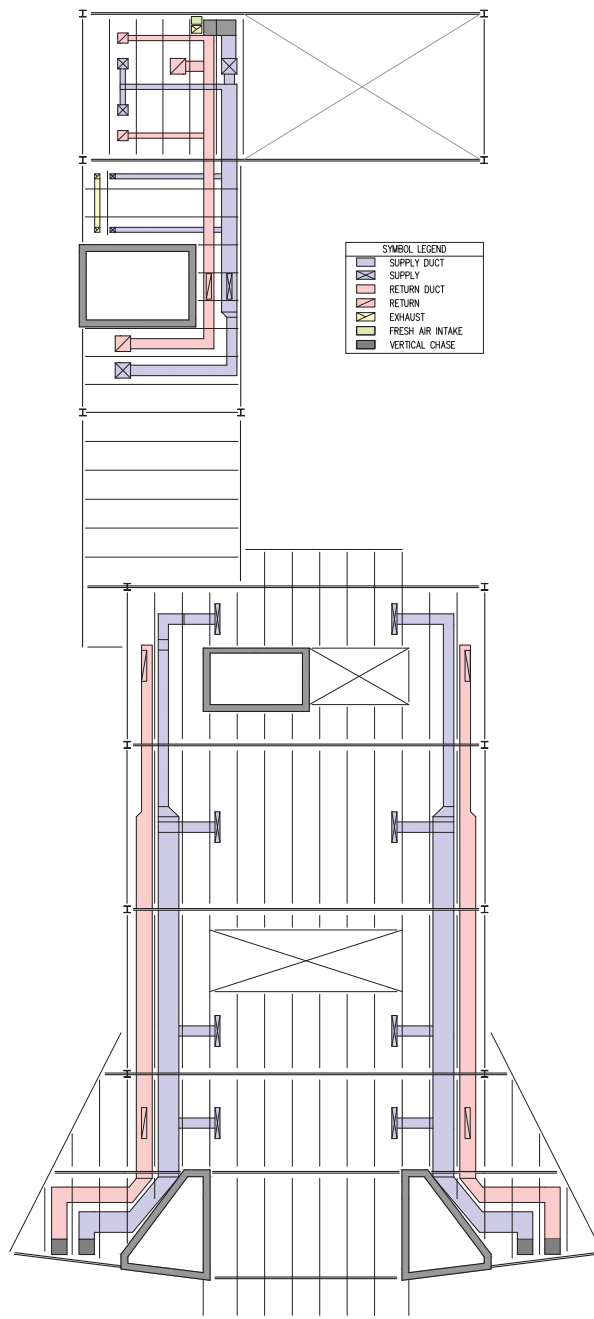

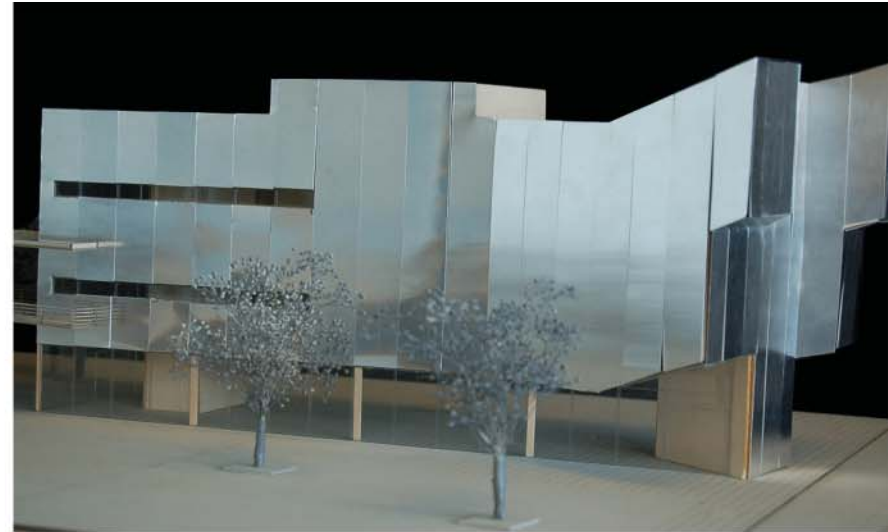



The design is located at the intersection of Bull Street and Jones Street in Savannah, GA. The project is a dormitory for architecture students.

ARTIST COLLECTION
Savannah, GA

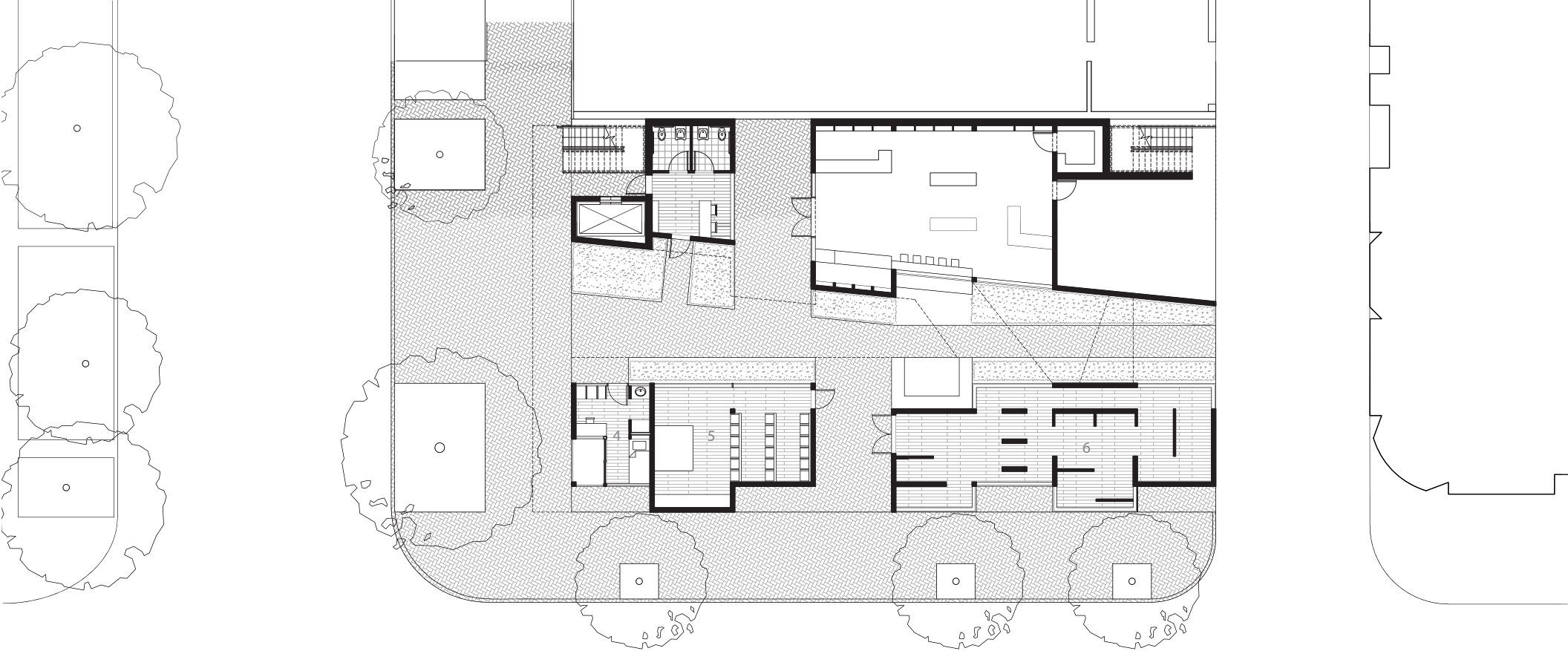

Massing



Massing

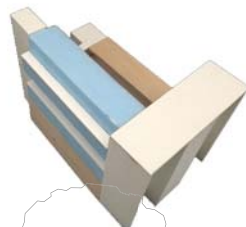

Program

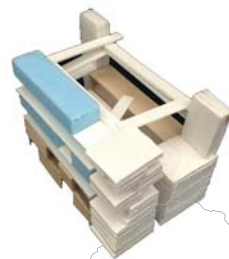

Program

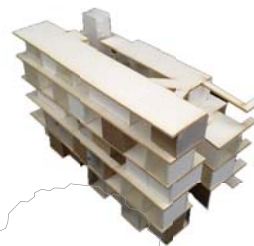

Materials



Materials

- 1. Lobby
- 2. Store/Cafe
- 3. Loading Zone
- 4. Dorm Room
- 5. Lecture Hall
- 6. Gallery

ARTIST COLLECTION
Savannah, GA

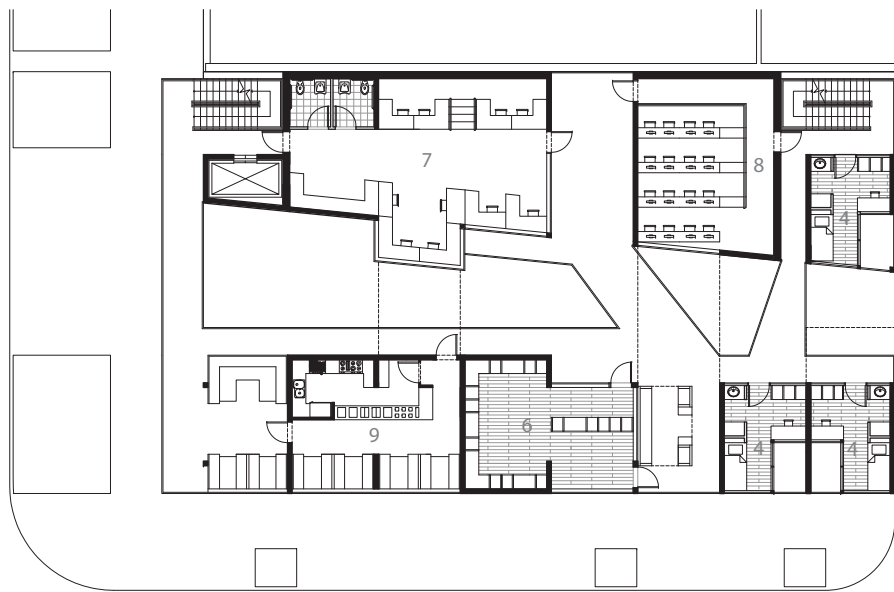

Second Floor

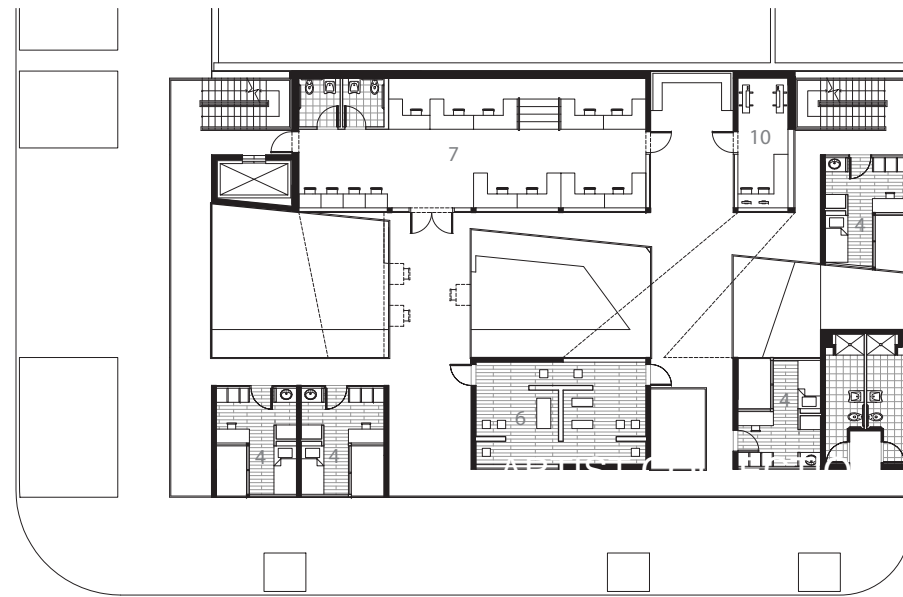

Third Floor

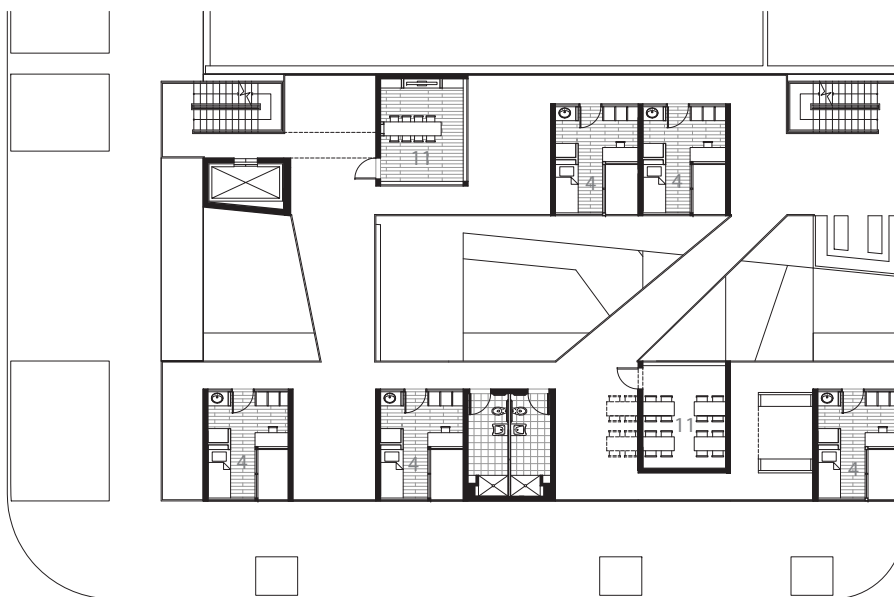

Fourth Floor

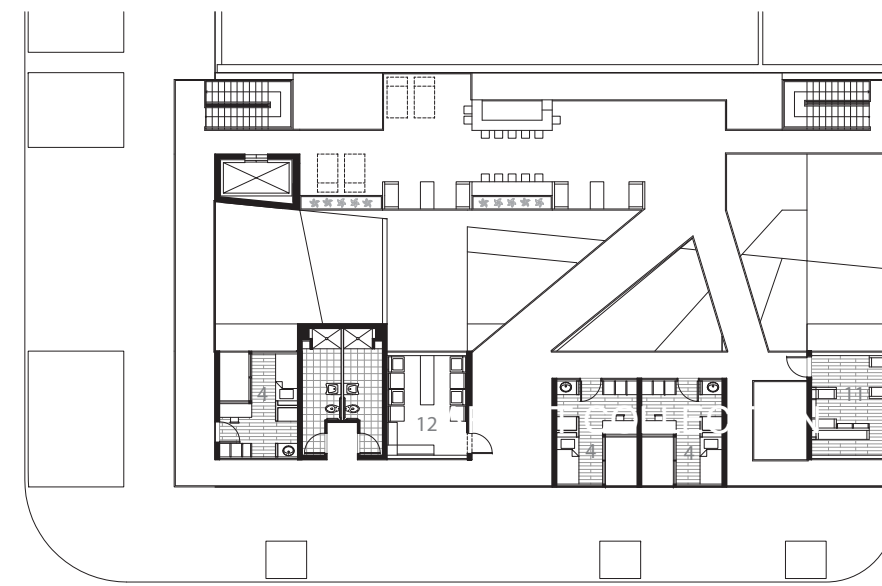

Fifth Floor

- | | | | |
|-----------------|-----------------|-----------------|------------------|
| 1. Lobby | 4. Dorm Room | 7. Studio | 10. Print Lab |
| 2. Store | 5. Lecture Hall | 8. Computer Lab | 11. Library |
| 3. Loading Zone | 6. Gallery | 9. Kitchen | 12. Laundry Room |

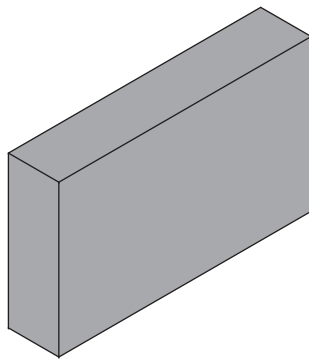

Massing

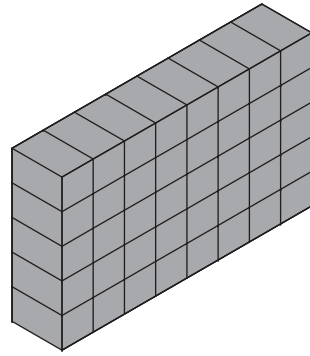

Grid

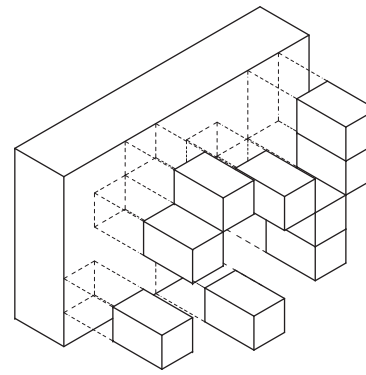

Voids

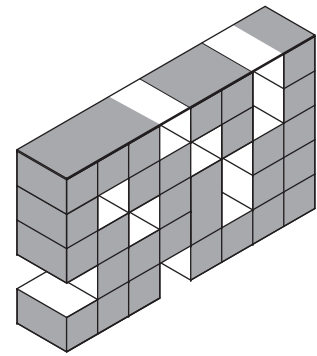

Voids







239-398-3297
AdamMTreiser@gmail.com

website:
adamtreiser@wix.com/portfolio

ADAM TREISER